

The reproduction of this test report is only permitted in its full form. It includes 21 pages.
Reproduction is prohibited without the authorization of SOPAVAL.

TESTS REPORT

3E02444ST Issue 1

This test report supersedes our report 3E02444ST of 06/09/2018

FREE FALL DROP TEST
Environmental structures for electronic requirement –
Outdoor enclosures –
Part 3: Equipment requirements, tests and safety aspects

COMPANY: nVent

Certified accurate for SOPAVAL
MARLY 24/09/2018

DUHEM Guillaume
Ingénieur d'affaire

This test report only concerns equipment submitted for testing.

CONTENTS

	Page
1. GENERAL PART.....	3
1.1 ORDER ISSUER	3
1.2 ORDER NUMBER AND ORDER DATE	3
1.3 TEST PERFORMANCE DATE	3
1.4 COMMERCIAL CONTACT	3
2. EQUIPMENT PRESENTED FOR TESTS.....	4
3. TEST PROGRAM AND SUMMARY RESULTS	5
4. FREE FALL DROP TESTS	6
4.1 TEST PROGRAM	6
4.2 TEST RESULTS	6
4.3 CONCLUSION	6
APPENDICES	7
APPENDIX 1	8

1. GENERAL PART

1.1 ORDER ISSUER

nVent
Z.I. 4 RUE DU MARAIS
67660 BETSCHDORF

1.2 ORDER NUMBER AND ORDER DATE

Reference 3E02444ST Issue 1: order No. 4502273669 of 2018-07-09

1.3 TEST PERFORMANCE DATE

Tests performed on 16/08/2018

1.4 COMMERCIAL CONTACT

Your commercial contact for this affair is Sandrine MENARD
Tel: 03 27 21 59 84
Email: sandrine.menarddelencre@sopaval.fr

2. EQUIPMENT PRESENTED FOR TESTS

DESIGNATION	PART NUMBER	SERIAL NUMBER
See report in appendix 1E31741M1 Issue 1 of 20/09/2018		

Description: Modular Bay

Manufacturer: nVent

Model: Outdoor modulaire 10149-337



Product description:

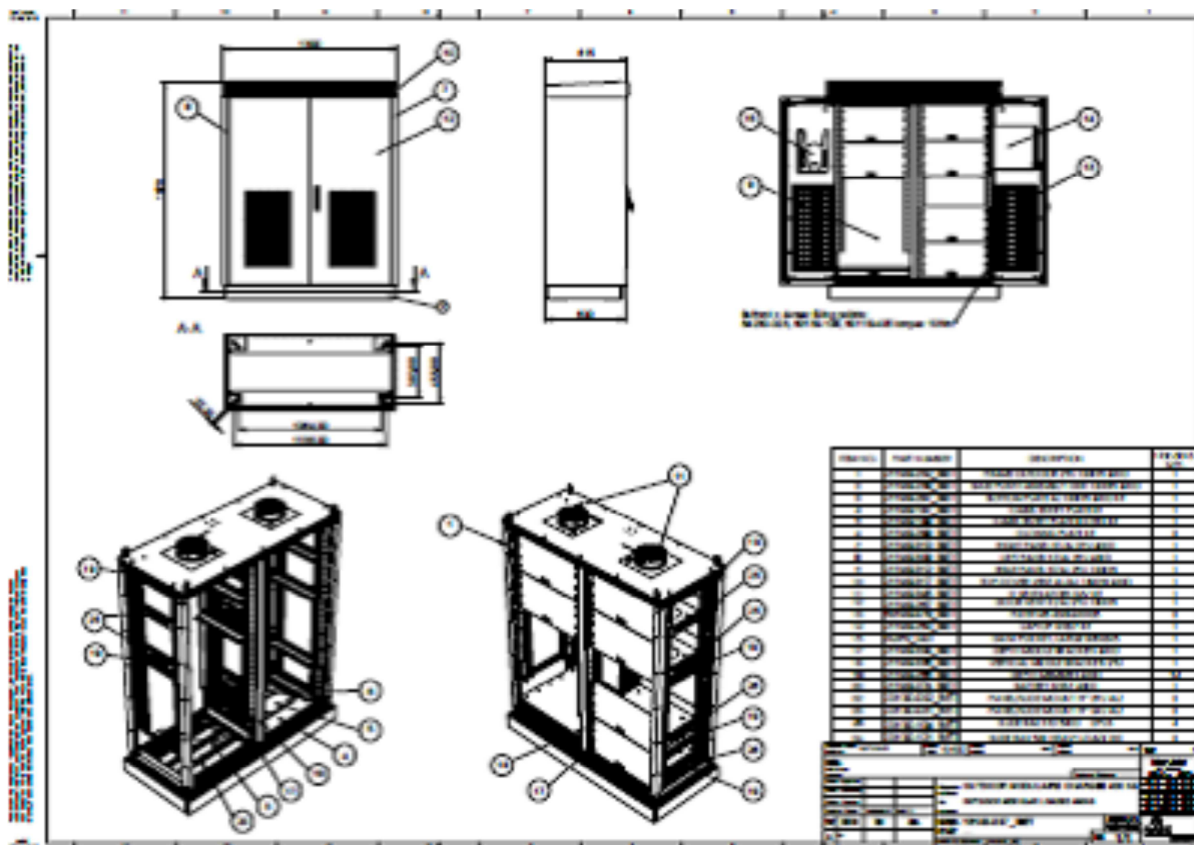

3. TEST PROGRAM AND SUMMARY RESULTS

The test program, designated by the representatives of nVent, is defined in IEC 61963-3 (table 5d class 1).

TESTS	RESULTS	PARAGRAPH
Free fall drop tests	Tests are fully performed according to prescriptions. No observation on the equipment was reported during the tests.	4.3

4. FREE FALL DROP TESTS

4.1 TEST PROGRAM

See report in appendix 1E31741M1 Issue 1 of 20/09/2018

4.2 TEST RESULTS

See report in appendix 1E31741M1 Issue 1 of 20/09/2018

4.3 CONCLUSION

4.3.1. TEST PROGRAM CARRIED OUT

Tests are fully performed according to prescriptions.

« Insérer les courbes de pilotage avec les gabarits d'essais permettant de justifier la conclusion sur le respect du programme »

4.3.2. PERFORMANCE OF THE EQUIPMENT SUBMITTED FOR TESTING

No observation on the equipment was reported during the tests.

APPENDICES

TITLE	COMMENTS	PAGE NUMBER
Appendix 1	Test report 1E31741M1 Issue 1 of 20/09/2018	8

APPENDIX 1

Test report 10458421-001-2 of 17092018

The reproduction of this test report is only permitted in its full form. It includes 12 pages.
Reproduction is prohibited without the authorization of SOPEMEA.

TESTS REPORT

1E31741M1 Rev 1

This test report supersedes our report 1E31741M1 of 30/08/2018

FREE FALL DROP TEST
Environmental structures for electronic requirement –
Outdoor enclosures –
Part 3 : Equipment requirements, tests and safety aspects

COMPANY: SOPAVAL

Certified accurate for SOPEMEA
VELIZY- VILLACOUBLAY 20/09/2018

DUMONT Brigitte
Test Engineer

This test report only concerns equipment submitted for testing.

CONTENTS

	Page
1. GENERAL PART.....	3
1.1 ORDER ISSUER.....	3
1.2 ORDER NUMBER AND ORDER DATE	3
1.3 TEST PERFORMANCE DATE.....	3
1.4 COMMERCIAL CONTACT	3
2. EQUIPMENT PRESENTED FOR TESTS.....	4
3. TEST PROGRAM AND SUMMARY RESULTS	5
4. FREE FALL DROP TESTS	6
4.1 TEST PROGRAM	6
4.2 PROCEDURE.....	7
4.3 TEST RESULTS	8

1. GENERAL PART

1.1 ORDER ISSUER

SOPAVAL
RUE ANTOINE LAURENT DE LAVOISIER - ZAE LES DIX MUIDS
59770 MARLY

1.2 ORDER NUMBER AND ORDER DATE

Reference 1E31741M1 Rev 1: order No. 70027027 of 2017-12-22

1.3 TEST PERFORMANCE DATE

Tests performed on 16/08/2018

1.4 COMMERCIAL CONTACT

Your commercial contact for this affair is Damien RIFFAUD
Tel: 01 45 37 64 68
Email: riffaud@sopemea.fr

2. EQUIPMENT PRESENTED FOR TESTS

DESIGNATION	PART NUMBER	SERIAL NUMBER
Outdoor Modular cabinet 29U	10149-337 (*)	-

(*) Part Number provided by the customer but not noticed by SOPEMEA.

3. TEST PROGRAM AND SUMMARY RESULTS

The test program, designated by the representatives of SOPAVAL, is defined in IEC 61963-3 (table 5d class 1).

TESTS	RESULTS	PARAGRAPH
Free fall drop tests	Tests are fully performed according to prescriptions. No observation on the equipment was reported during the tests.	4.3

4. FREE FALL DROP TESTS

4.1 TEST PROGRAM

4.1.1. DROPS

STANDARD/METHOD OF REFERENCE: CEI 60068-2-32.

Drop height:	0.1 m and 0.25 m
Drop area:	concrete
Number of drops:	2 by height
Drop side:	1 (normal rest surface)

Configuration

The equipment is not powered during the tests.

Checks

Checks are carried out by the technician of SOPEMEA

4.2 PROCEDURE

4.2.1. TEST EQUIPMENT USED

Test facility

DESIGNATION	MANUFACTURER	TYPE
DROP AREA	SOPEMEA	CONCRETE

4.2.2. TEST CONDITIONS

4.2.2.1 Mounting

During the drop tests, the equipment is placed directly on the drop area.
The set is attached to an unloader by means of straps.

4.2.2.2 Drops

The drops are defined by:

- the configuration of the specimen in space before the drop,
- the height of the drop in m.

When released, the specimen falls freely on the drop area.

The drops are carried out successively according to all the configurations specified by the test program.

4.3 TEST RESULTS

Personnel conducting the tests:

NAME	FUNCTION
CALMELS Patrick	Test technician

4.3.1. CHECKS BEFORE TESTS

DATE	COMMENTS
16/08/2018	Visual checks, nothing to report

4.3.2. TESTS SCHEDULE

DATE	COMMENTS
16/08/2018	Two successive drops at 0.1m of height, nothing to report. After having informed the representative of nVent, it is decided by the customer not to carry out the drops at 0.25m.

4.3.3. CHECKS AFTER TESTS

DATE	COMMENTS
16/08/2018	Visual checks, nothing to report

4.3.4. PHOTOGRAPHS OF THE TESTS



Photograph n°1 : General view on drop area



Photograph n°2 : Underside of the cabinet 29U after drop at 0.1m



Photograph n°3 : Underside of the cabinet 29U after drop at 0.1m



Photograph n°4 : Underside of the cabinet 29U after drop at 0.1m

4.3.5. CONCLUSION4.3.5.1 Test program carried out

Tests are fully performed according to prescriptions.

4.3.5.2 Performance of the equipment submitted for testing

No observation on the equipment was reported during the tests.

End of test report

End of test report